# Aposticha – Tone 1

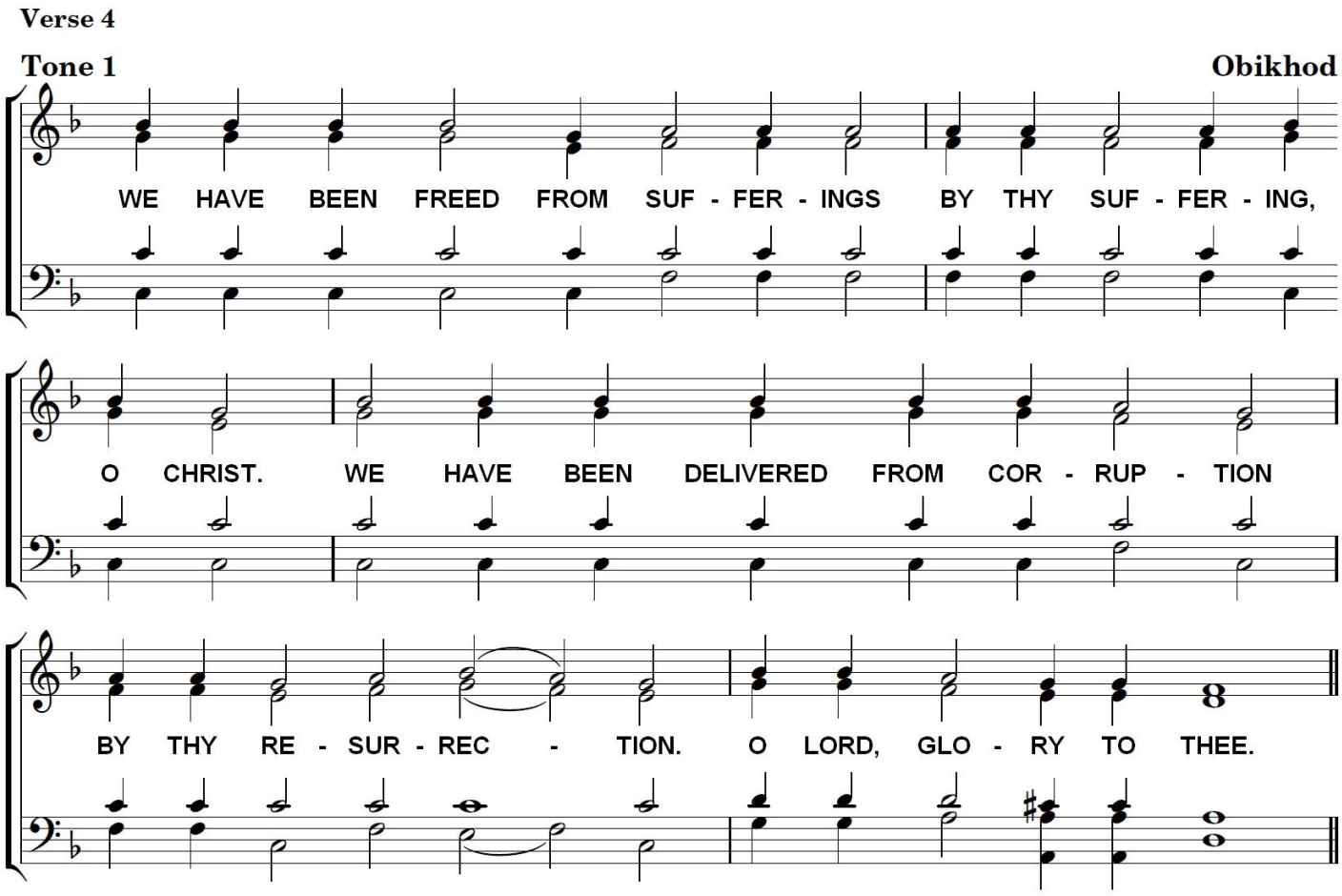


**Reader:** The Lord is King. He is robed in Majesty.

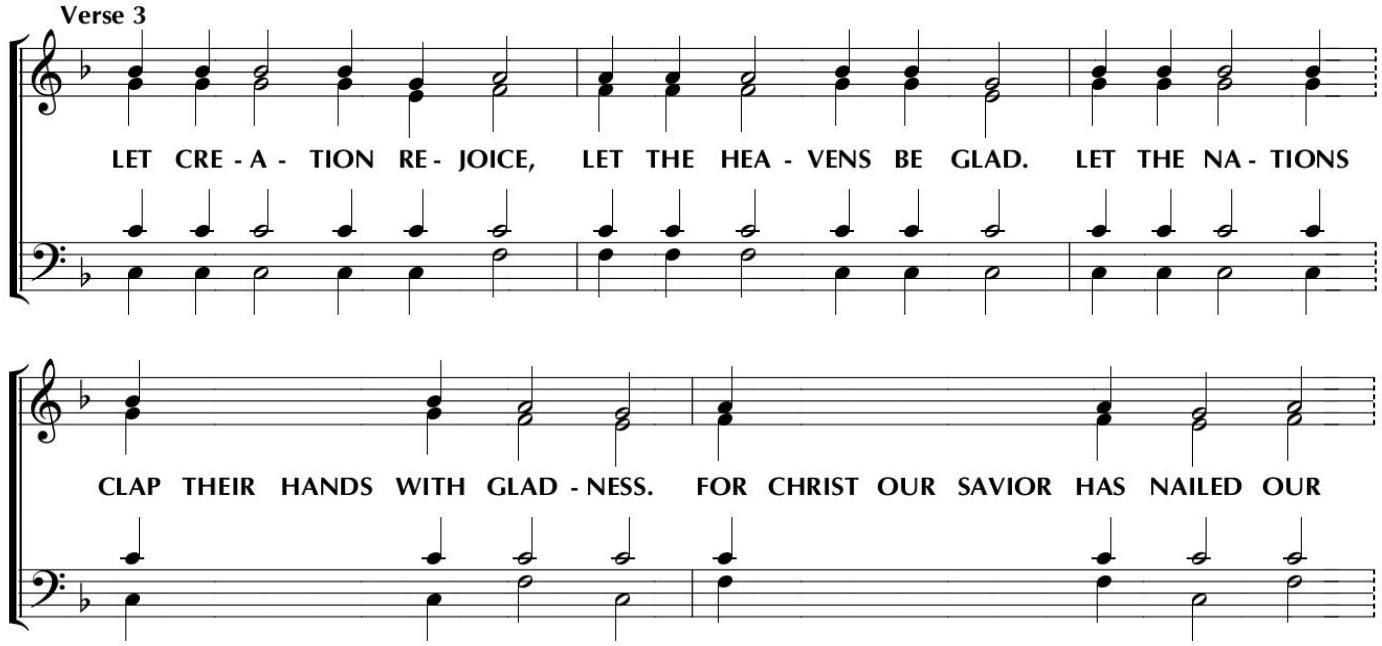

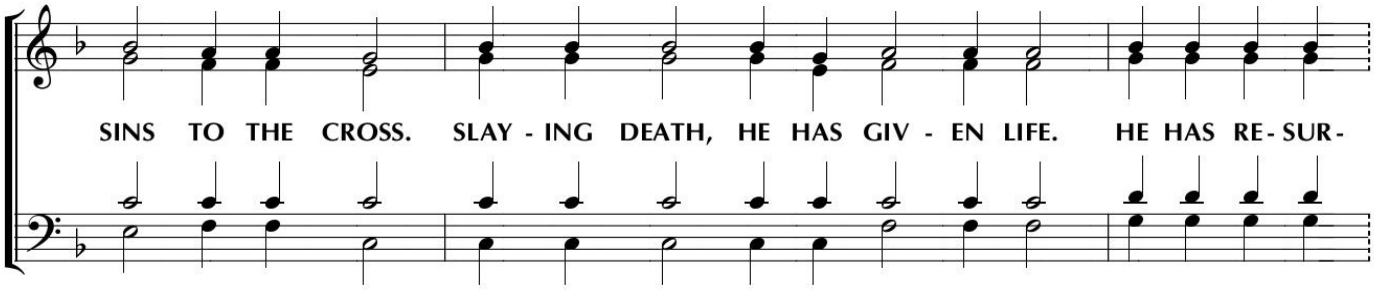


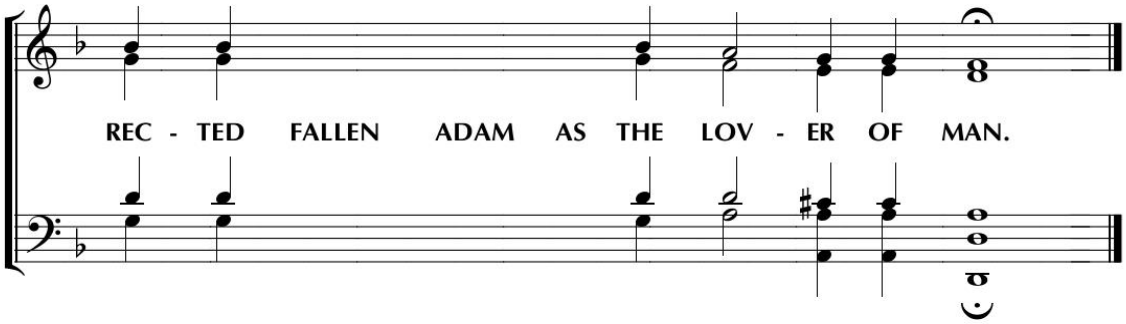


**Reader:** For He has established the world so that it shall never be moved.

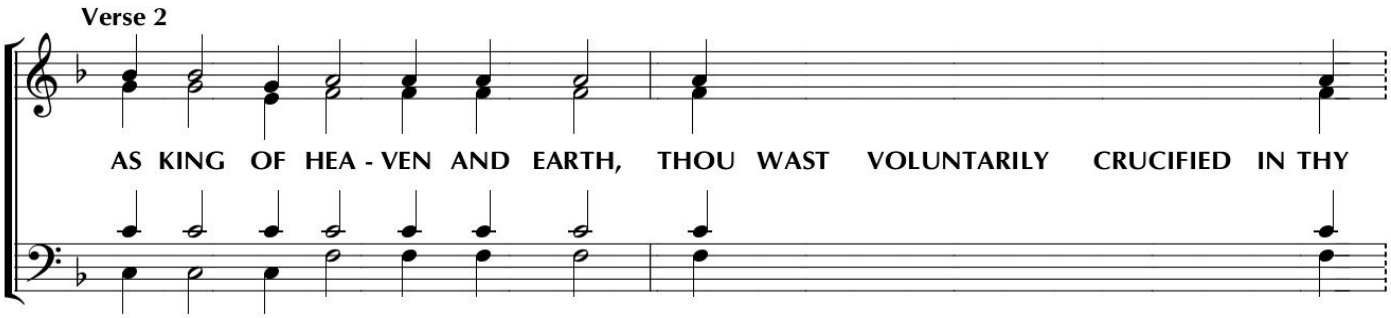


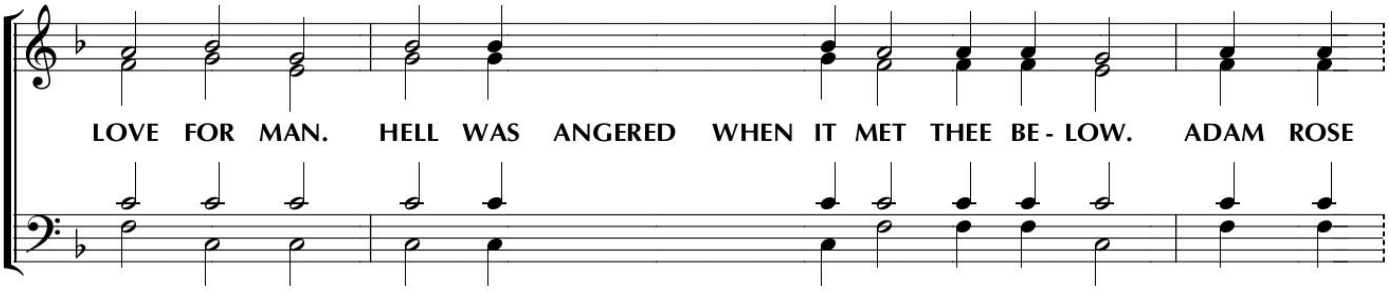


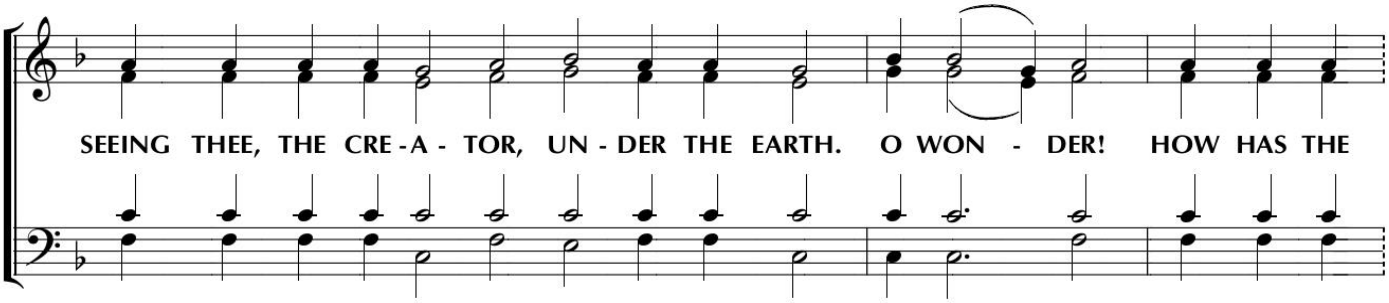

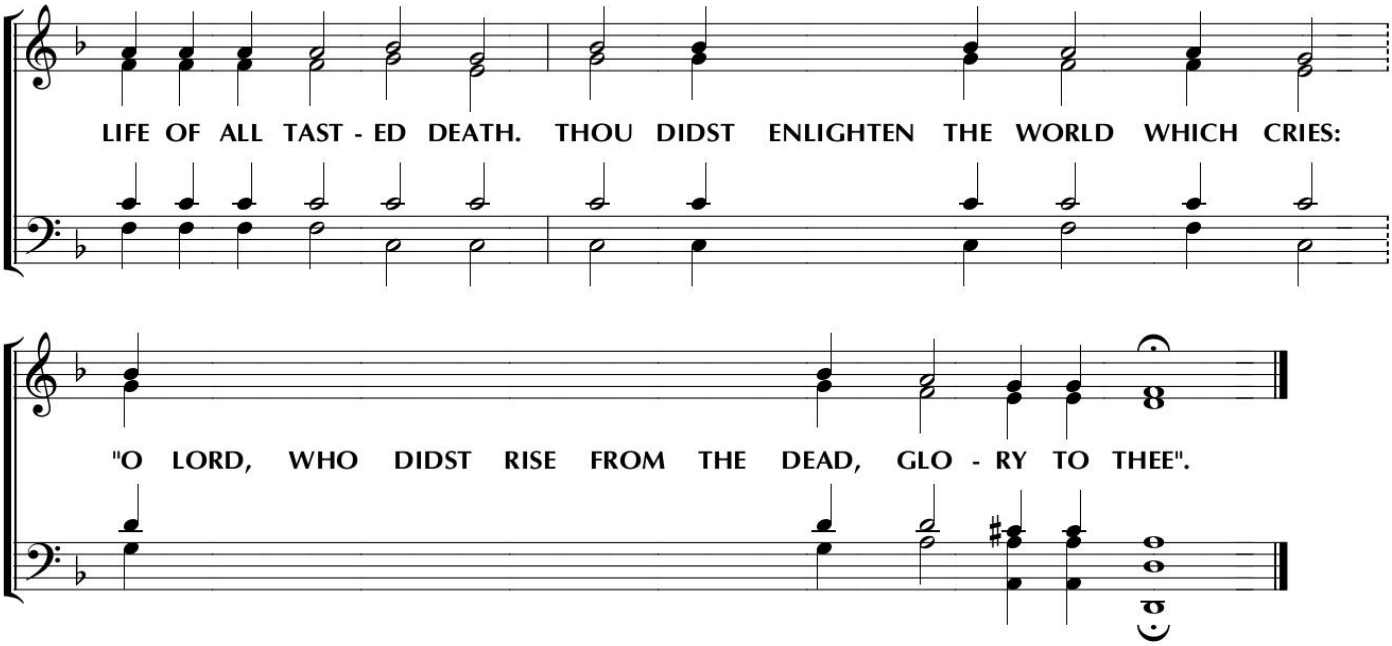


**Reader:** Holiness befits Thy House, O Lord, forevermore.

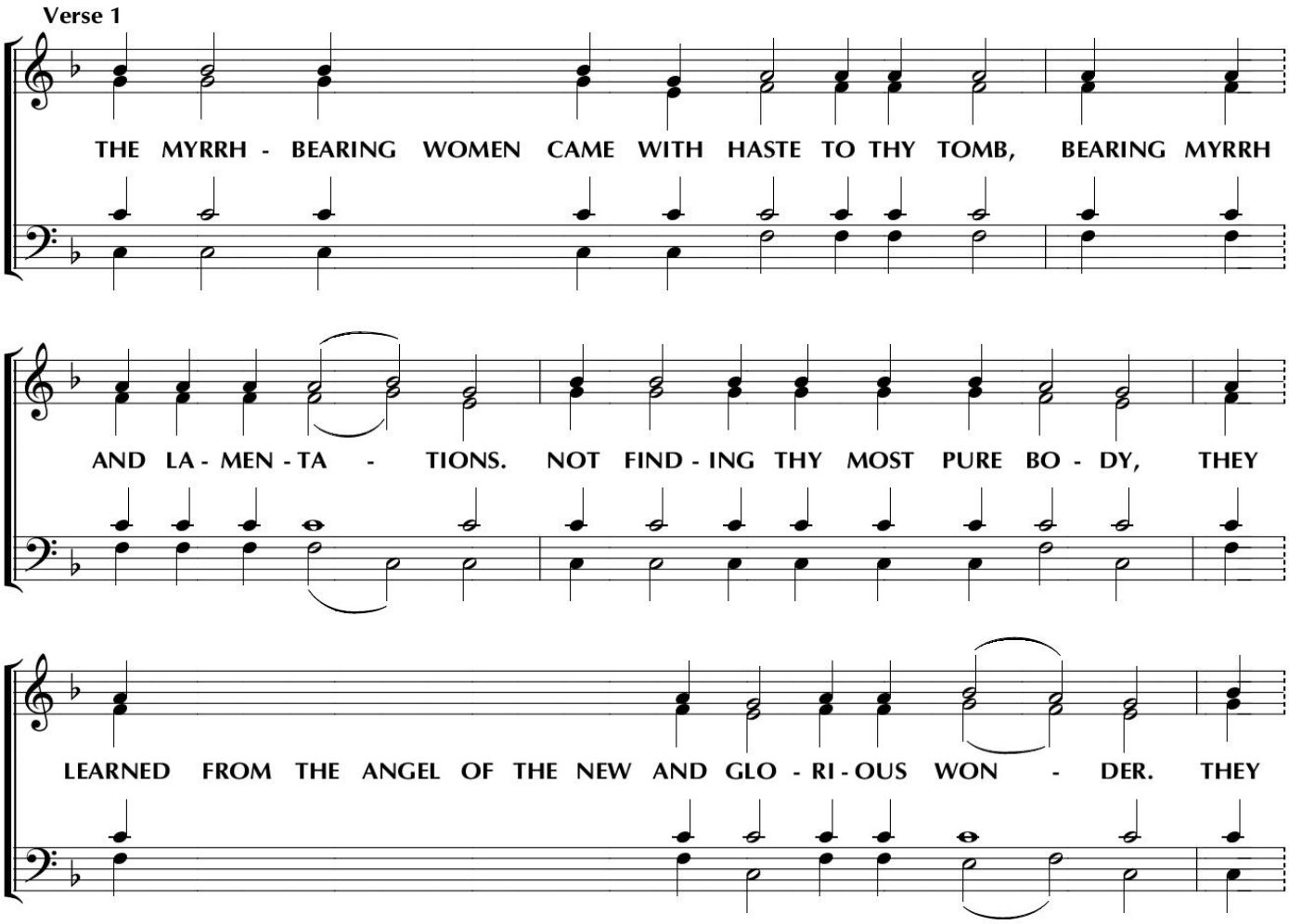

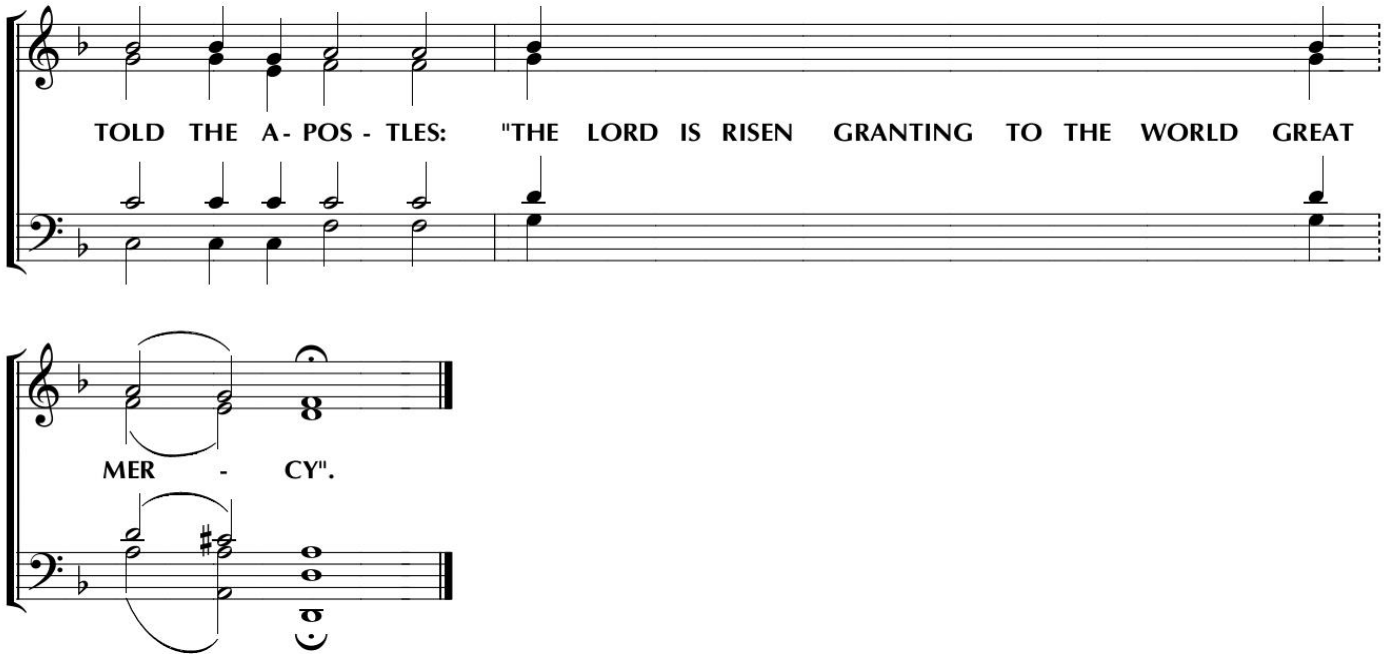


**Reader:** Glory to the Father, and to the Son, and to the Holy Spirit.

**<Stichera>**

**Reader:** Now and ever, and unto ages of ages. Amen.

**<"Theotokion">**

**or**

**Reader:** Glory to the Father, and to the Son, and to the Holy Spirit.Now and ever, and unto ages of ages. Amen.

**<"Theotokion">**